



Richard R. Radek  
519 MONROE

ALLEY

LOT LINE

12'

23'

32'

GARAGE

CEMENT  
FLOOR

2" RAFTERS 16"  
2" CEILING 16"  
JOIST 16"  
2" SOUCE 16"

2x6 RIDGEBEAM

57'

House

LINE

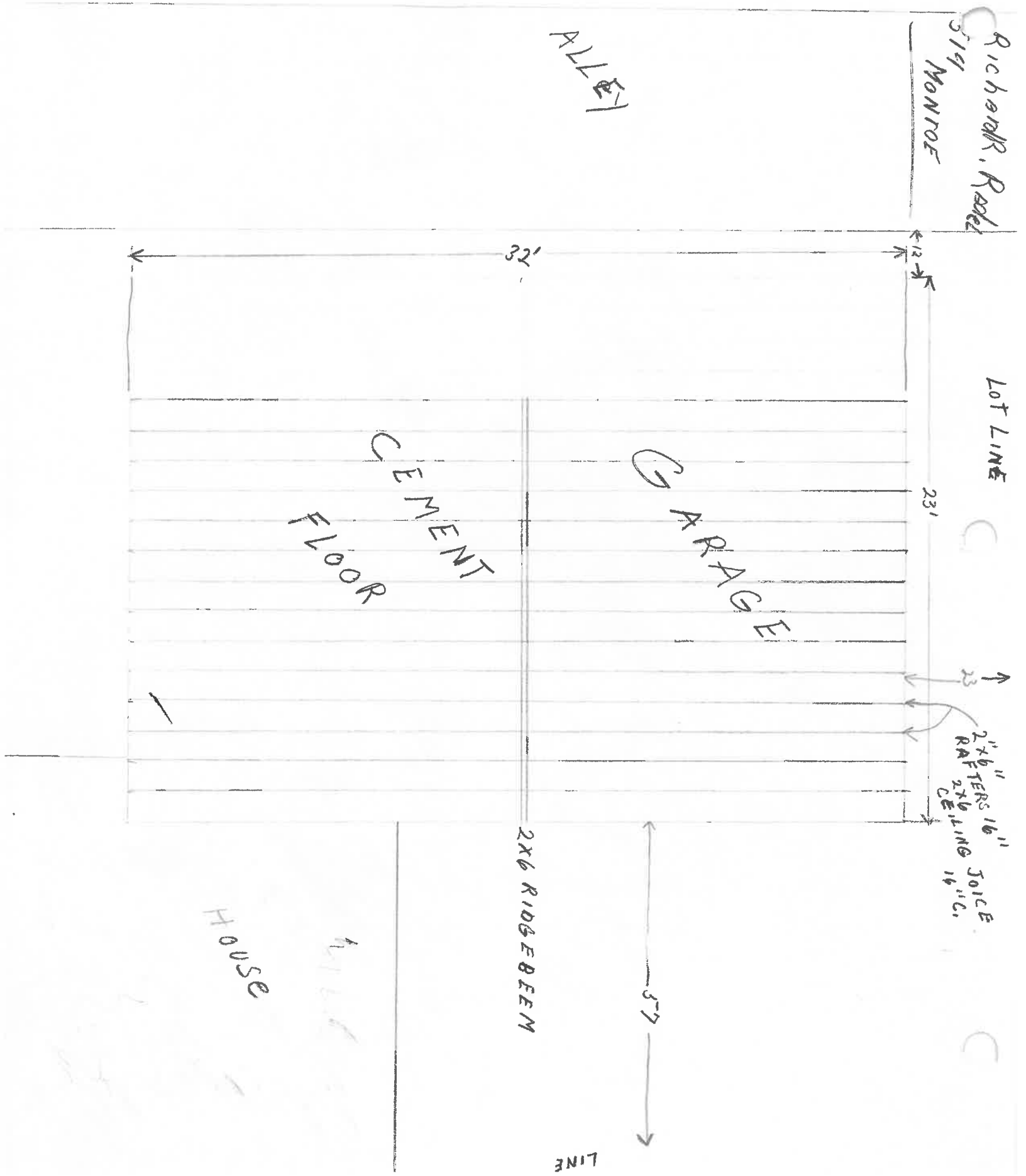

Richard R Radol  
514 MONROE ST.

STANDARD  
RAFTER  
2"X6" ON 16" CENTER

SCF = 12"

2'X4'X24' CROSS  
RAFTER SUPPORT

2'X4'X8"  
16" CENTER

2'X6 CENTER RIDGE BEAM

(10.66) Ft.  
UNSUPPORTED  
RAFTER RUN

2'X4'X8- STUDS  
16" CENTER

5 @ 12-pitch

CEMENT

3/2" FOOTER

